

Torisugama

Masahiro Kishida

885-1 Torisu, Hamatamamachi, Karatsu-shi Tel. 0955-58-2111

Access: 20 minutes' drive from JR Hamasaki Station

E-mail: monodialgo@gmail.com



▲ Kiln mark/Potter's mark



Masahiro Kishida

- ▶1983 Born in Shizuoka Prefecture.
- ▶After studying Western art at university, decided to enter the world of ceramics.
- ▶Apprenticed with Kawakami Kiyomi for 3 years, before opening own studio and kiln.

Nuanced details express this artist's vision

Kishida san started his apprenticeship with Kawakami Kiyomi out of an interest in handmade objects. After completing his apprenticeship, he opened his own studio and kiln.

"I use old Karatsu ware as a guide, but I want to make pottery that is useful and necessary in today's world.", he tells us. Although not originally from Karatsu, coming to Karatsu and interacting with contemporary Karatsu artists deepened his fascination with Karatsu ware, and his interest in creating it. He is continually researching how to refine his own work, while at the same time preserving the natural traits of the clay. "I want to make subtly nuanced works that will completely change the feeling of the space they occupy." We look forward to what he will bring us in the future.

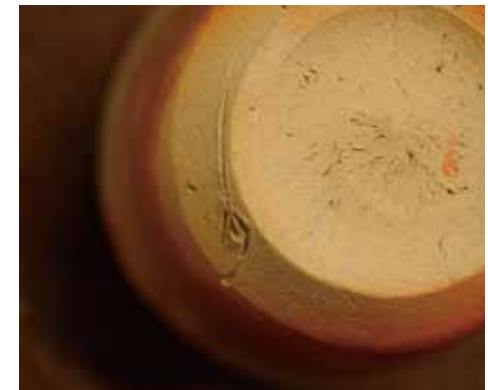

- Business Hours:
Contact us
- Closed:
Closed Irregularly
- Languages:
Japanese / English
- Gallery:
OK
- Studio Tour:
OK *Contact us
- Kiln Tour:
OK
- Type of Firing:
Wood
- Pottery Lesson:
NO
- Parking:
🚗 OK 🚌 OK